

URBAN CERTIFICATION Hamlin Township

Not to Scale



LEGEND

- Urban Limits
- County Line
- Corporate Limits
- State Highway
- Primary Paved
- Primary Gravel
- Paved Road
- Local Improved
- Seasonal Roads
- City Or Village Streets
- All Season Road
- Adjoining County

PRIMARY ROAD SYSTEM	3.87	Miles
LOCAL ROAD SYSTEM	9.50	Miles
TOTAL FEET	=	Miles

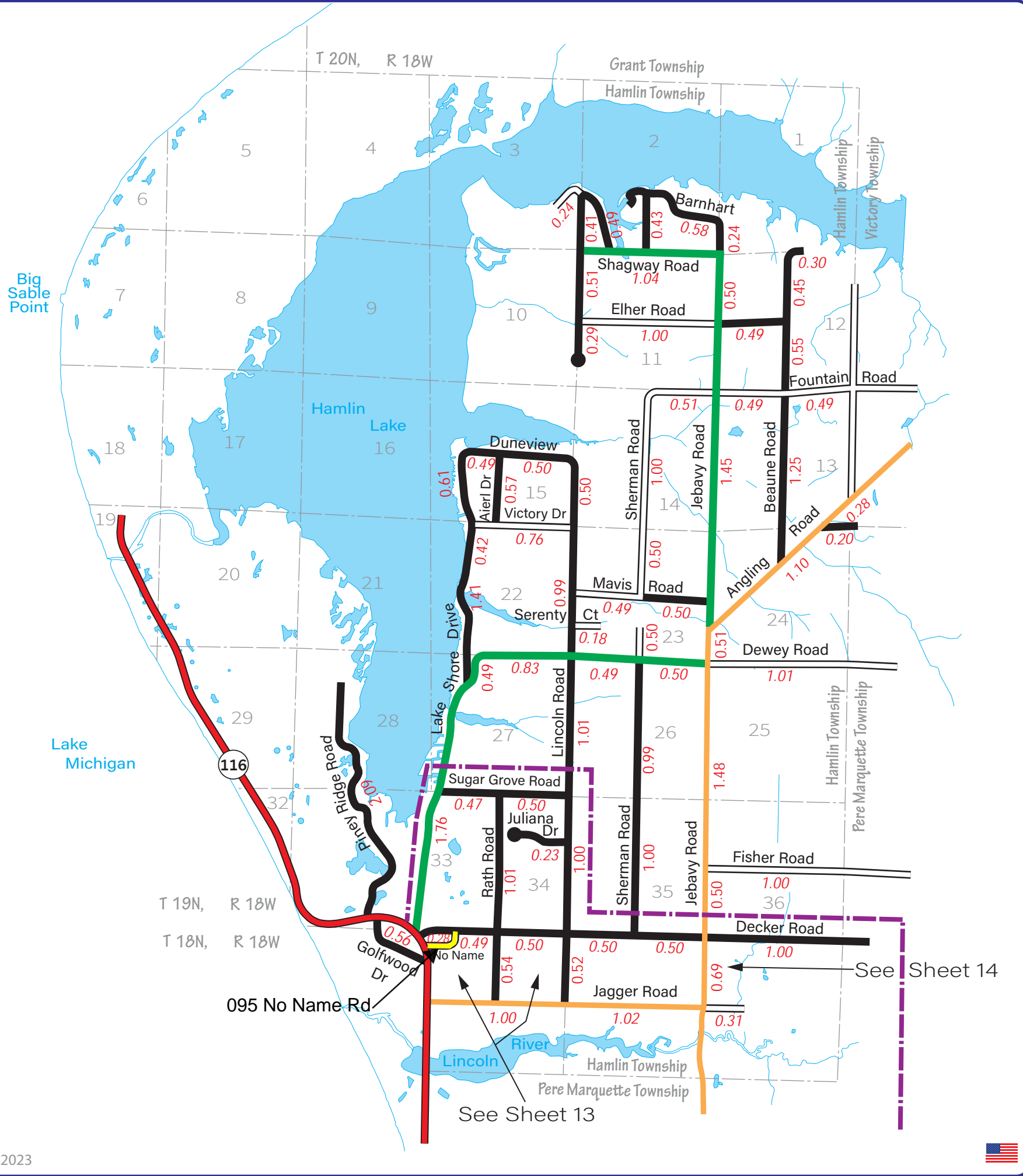

SECTION T. 18N., R.18W., and T. 19N., R. 18W.
HAMLIN TWP.
MASON COUNTY

Hamlin Township

Not to Scale

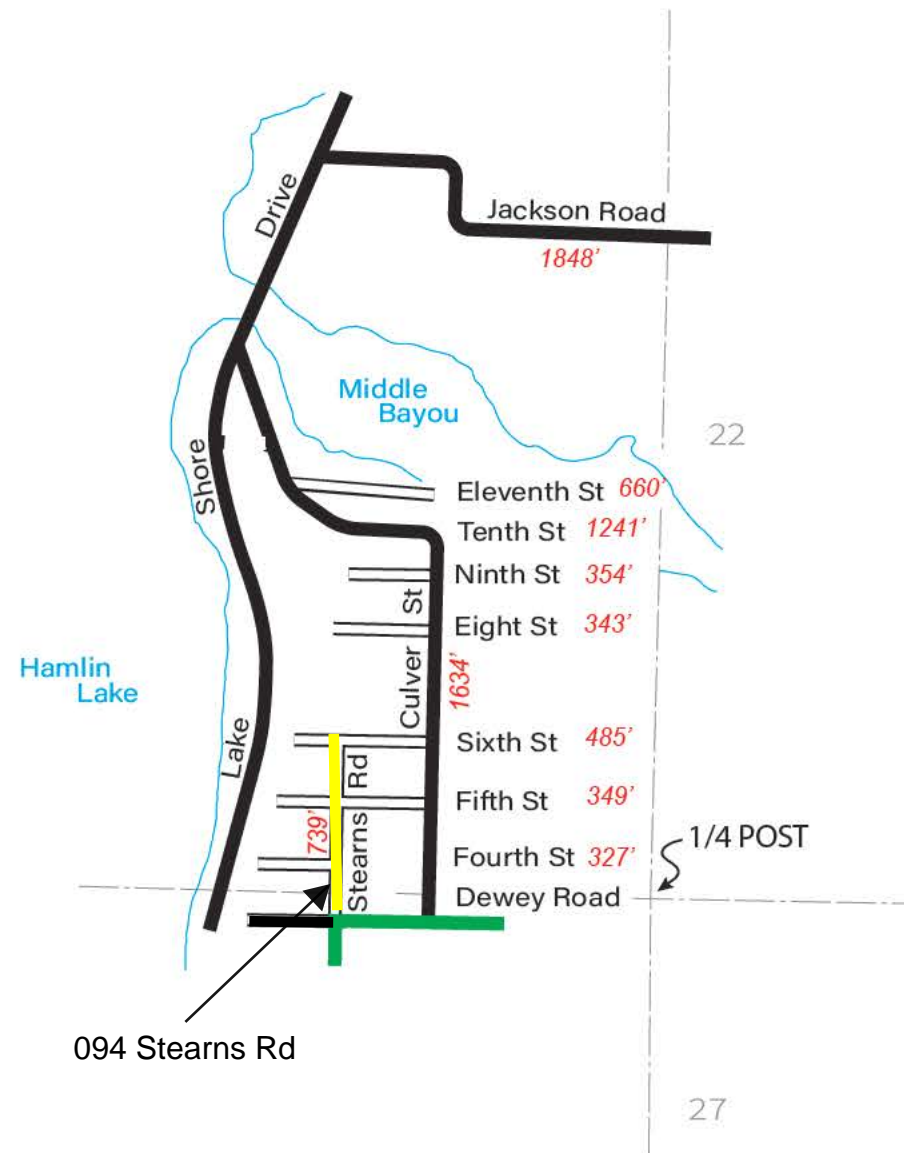

LEGEND

- County Line
- - - - - Corporate Limits
- State Highway
- Primary Paved
- - - - - Primary Gravel
- Paved Road
- Local Improved
- Seasonal Roads
- City Or Village Streets
- All Season Road
- / / / / / Adjoining County

PRIMARY ROAD SYSTEM	_____	Miles
LOCAL ROAD SYSTEM	1.51	Miles
TOTAL FEET	7980	= 1.51 Miles

SECTION 22, T. 19N., R.18W.,
HAMLIN TWP.
MASON COUNTY



2024 HMA Surfacing NE Townships Mason County

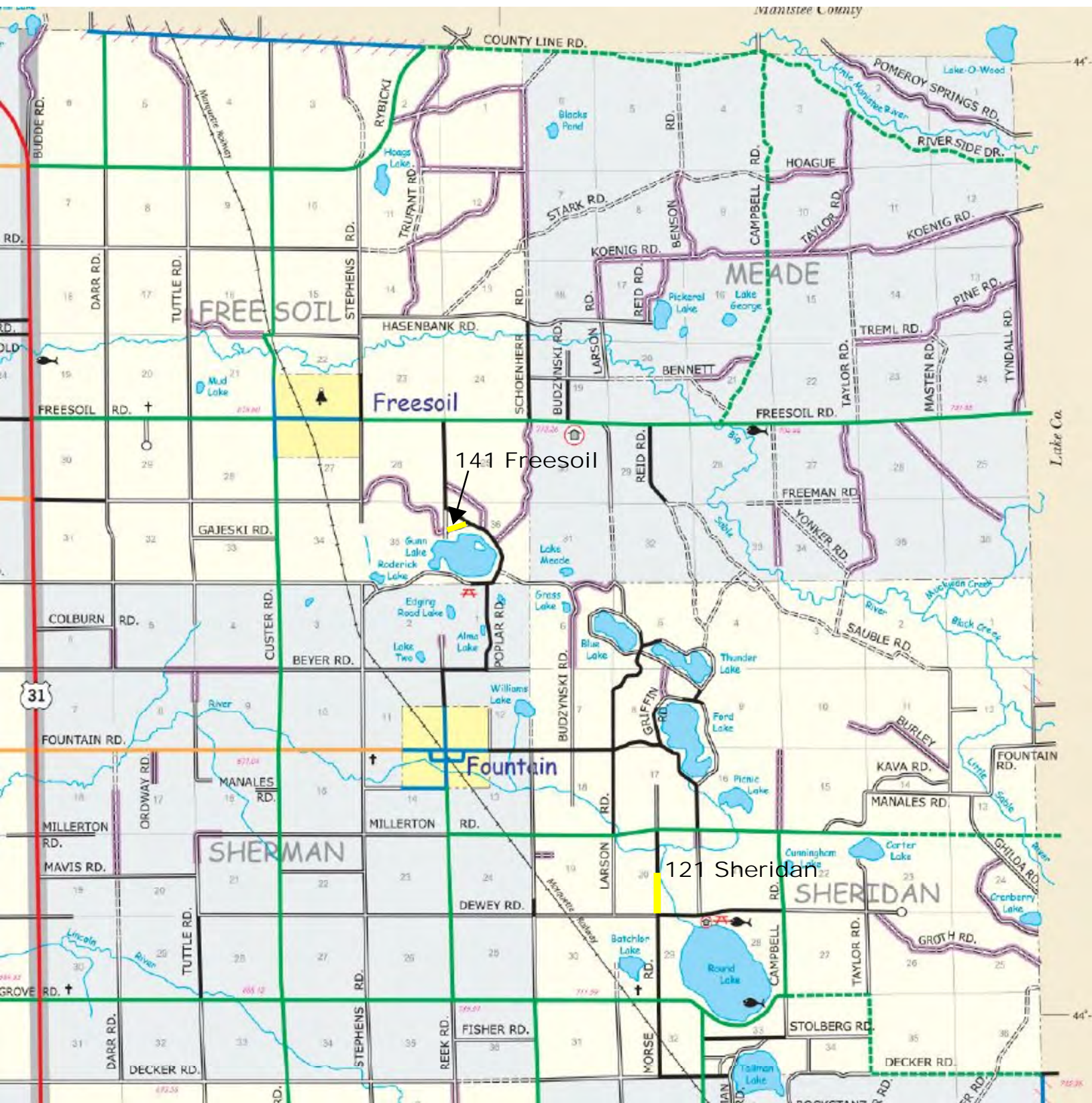

— Approximate Location

URBAN CERTIFICATION Pere Marquette Township

Not to Scale

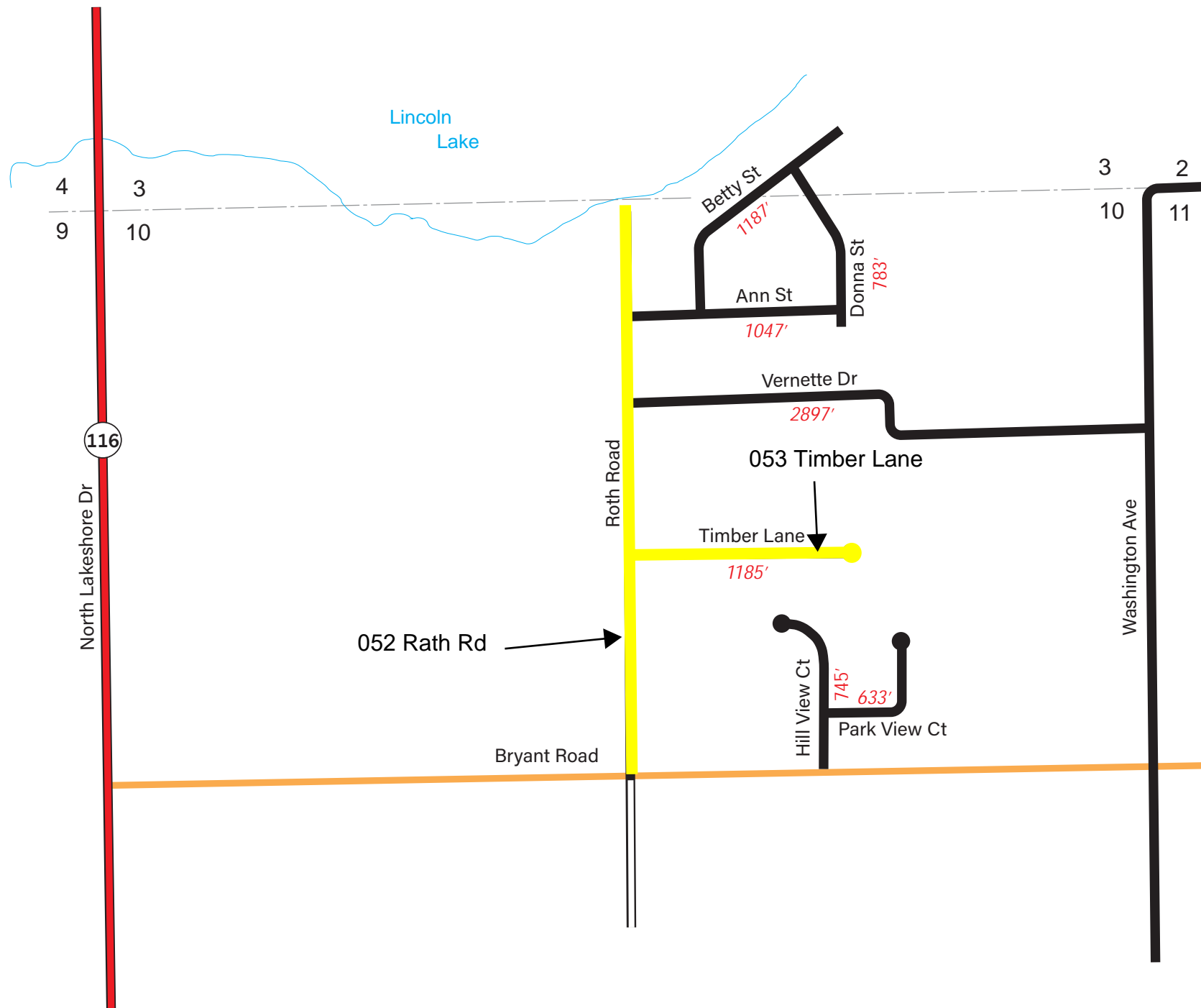

LEGEND

- Urban Limits
- County Line
- Corporate Limits
- State Highway
- Primary Paved
- Primary Gravel
- Paved Road
- Local Improved
- Seasonal Roads
- City Or Village Streets
- All Season Road
- Adjoining County

PRIMARY ROAD SYSTEM	_____	Miles
LOCAL ROAD SYSTEM	1.61	Miles
TOTAL FEET	8477	= 1.61 Miles

SECTION 10, T. 18N., R.18W.,
PERE MARQUETTE TWP.
MASON COUNTY



URBAN CERTIFICATION Pere Marquette Township

Not to Scale



LEGEND

- Urban Limits
- County Line
- Corporate Limits
- State Highway
- Primary Paved
- Primary Gravel
- Paved Road
- Local Improved
- Seasonal Roads
- City Or Village Streets
- All Season Road
- Adjoining County

PRIMARY ROAD SYSTEM	_____	Miles
LOCAL ROAD SYSTEM	1.50	Miles
TOTAL FEET	7930	= 1.50 Miles

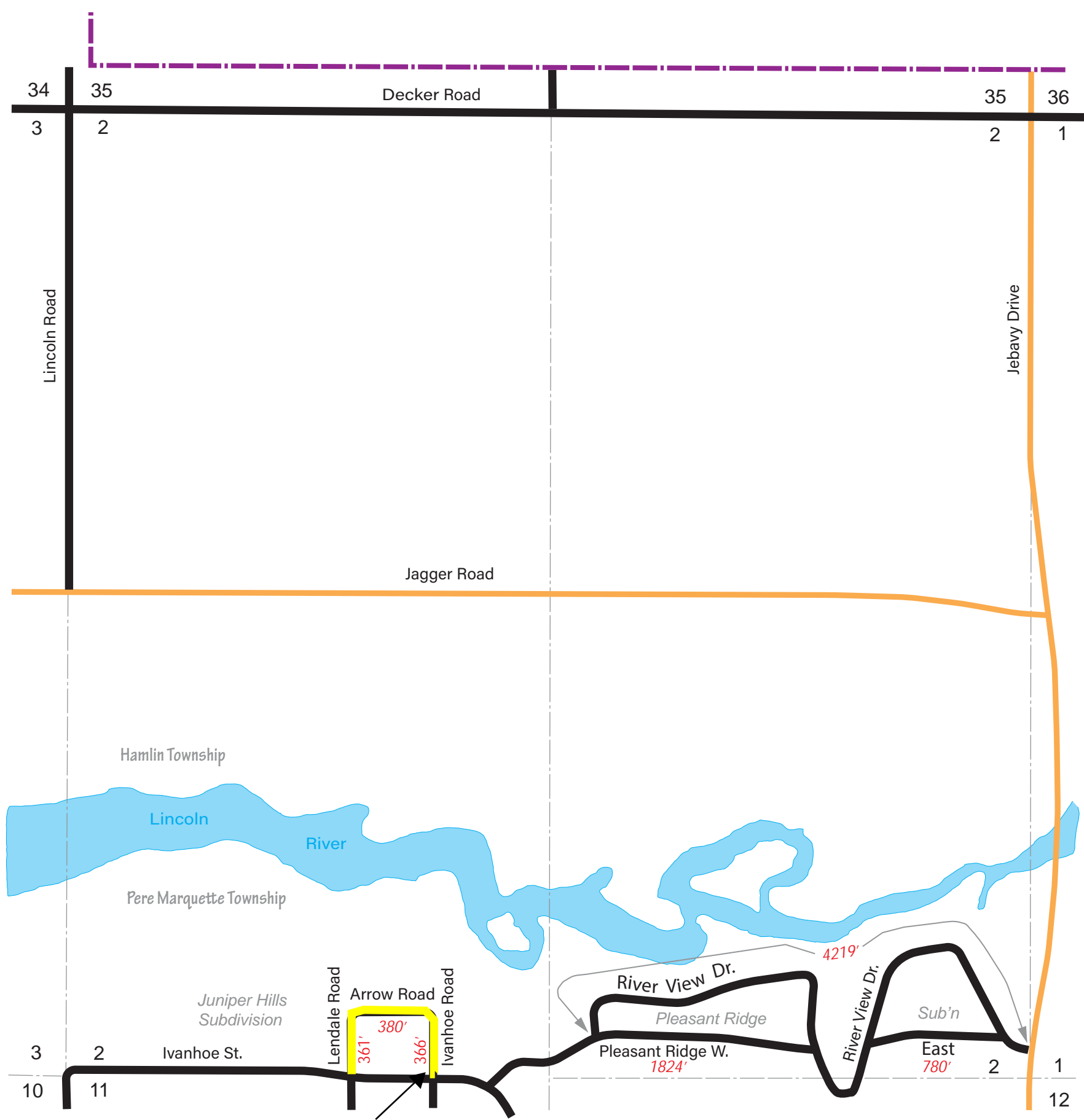

REVISION 2018
REMEASURED RIVER VIEW DRIVE AND PLESENT RIDGE DRIVE (+0.01 MILES)

051 Ivanhoe Rd/Arrow/Lendale



1809 S. Lakeshore Dr

Tom Eifert - Google Earth - 670' HMA Lip Gutter to Tom Eifert Driveway

1809 S Lakeshore Dr

Extend HMA Lip Gutter past driveway and add HMA spillway & detention area

Add HMA Spillway

S Lakeshore Dr

S Lakeshore Dr



S. Lakeshore Drive

HMA Lip Gutter - Top of Hill looking North towards 1809 S. Lakeshore Dr.



Google Earth

© 2023 Google



2.39 ft

1809 S. Lakeshore Dr

Tom Eifert - Looking North

Mill & Add HMA Spillway
(Prep. & Rip-Rap - MCRC)



1809 S. Lakeshore Dr

Tom Eifert - Looking South

Add HMA Spillway

Rebuild HMA Spillway
Mill - Contractor
(Prep - MCRC)

Add HMA Lip Gutter & HMA Spillway &
(Prep. & Rip-Rap to Detention Area -
MCRC)



1809 S. Lakeshore Drive

Tom Eifert

Extend HMA Lip Gutter
(Prep - MCRC)

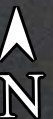

1809 S. Lakeshore Dr

Tom Eifert - HMA Spillway & Detention Area

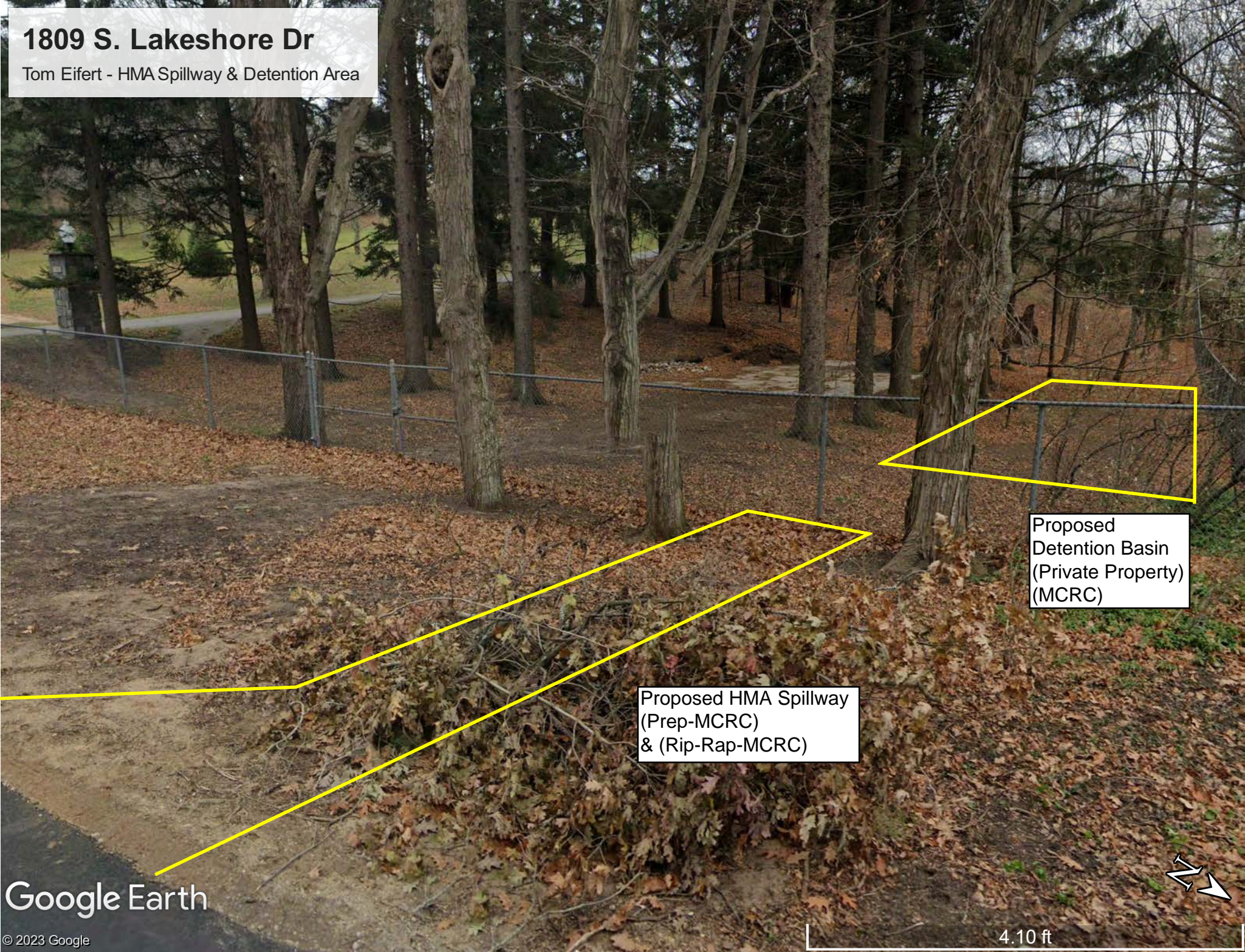

Proposed
Detention Basin
(Private Property)
(MCRC)

Proposed HMA Spillway
(Prep-MCRC)
& (Rip-Rap-MCRC)

Google Earth

© 2023 Google

4.10 ft

