

PARCEL NO. 15		
SYM	NORTH	EAST
3	6335.983	6651.725
163	6540.967	6808.065
130	6486.803	6865.081
111	6334.898	6865.249

PARCEL NO. 16		
SYM	NORTH	EAST
3	6335.983	6651.725
161	6614.983	6651.375
129	6613.829	6801.375
37	6563.220	6801.435
163	6540.967	6805.065

PARCEL NO. 17		
SYM	NORTH	EAST
161	6614.983	6651.375
112	6719.983	6651.243
129	6718.829	6801.375
129	6613.829	6801.375

PARCEL NO. 18		
SYM	NORTH	EAST
112	6719.983	6651.243
113	6824.983	6651.111
127	6823.829	6801.111
128	6718.829	6801.243

PARCEL NO. 19		
SYM	NORTH	EAST
113	6824.983	6651.111
114	6929.983	6650.379
126	6928.829	6800.980
127	6823.829	6801.112

PARCEL NO. 20		
SYM	NORTH	EAST
114	6929.983	6650.979
115	7034.983	6650.848
125	7033.829	6800.849
126	6928.829	6800.980

PARCEL NO. 21		
SYM	NORTH	EAST
115	7034.983	6650.848
116	7139.983	6650.716
124	7138.791	6805.556
125	7033.829	6800.849
126	6928.829	6800.980

PARCEL NO. 24		
SYM	NORTH	EAST
118	7380.983	6650.413
116	7441.071	6650.335
117	7441.534	6850.054
121	7423.280	7051.336
46	7330.610	6955.013
122	7323.867	6931.639

PARCEL NO. 25		
SYM	NORTH	EAST
17	7441.534	6850.054
119	7524.534	6849.949
120	7522.957	7055.007
56	7449.677	7055.149
121	7423.280	7051.336

PARCEL NO. 14		
SYM	NORTH	EAST
131	6484.364	6969.964
38	6484.814	6881.534
150	6486.503	6865.081
111	6334.898	6865.249
110	6334.364	6970.248

PARCEL NO. 30		
SYM	NORTH	EAST
149	6658.966	6851.317
150	6782.966	6851.62
157	6782.303	6981.280
158	6658.304	6981.475

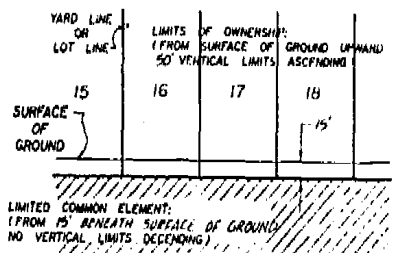

PARCEL NO. 22		
SYM	NORTH	EAST
116	7139.983	6650.316
117	7260.983	6650.564
123	7261.124	6814.426
48	7137.117	6812.331
124	7138.791	6805.556

PARCEL NO. 23		
SYM	NORTH	EAST
117	7260.983	6650.564
118	7380.983	6650.413
122	7523.867	6931.833
123	7231.379	6834.476

PARCEL NO. 37		
SYM	NORTH	EAST
153	7154.905	6862.642
47	7209.134	6879.325
45	7281.722	6965.501
60	7317.619	7040.190
61	7311.055	7036.442
41	7236.791	7086.372
43	7164.618	7110.672
143	7153.640	7110.693

PARCEL NO. 28		
SYM	NORTH	EAST
151	6906.966	6851.007
152	7030.966	6850.852
153	7030.303	6980.890
156	6906.303	6981.085

PARCEL NO. 26		
SYM	NORTH	EAST
119	7524.534	6849.949
18	7624.534	6849.824
19	7622.957	7054.018
120	7522.957	7055.007

PARCEL NO. 13		
SYM	NORTH	EAST
109	6333.830	7075.246
152	6483.830	7074.963
131	6484.364	6969.964
110	6334.364	6970.248

PARCEL NO. 31		
SYM	NORTH	EAST
34	6564.966	6851.435
149	6658.966	6851.317
158	6658.304	6981.475
148	6534.304	6981.670
35	6534.813	6881.472

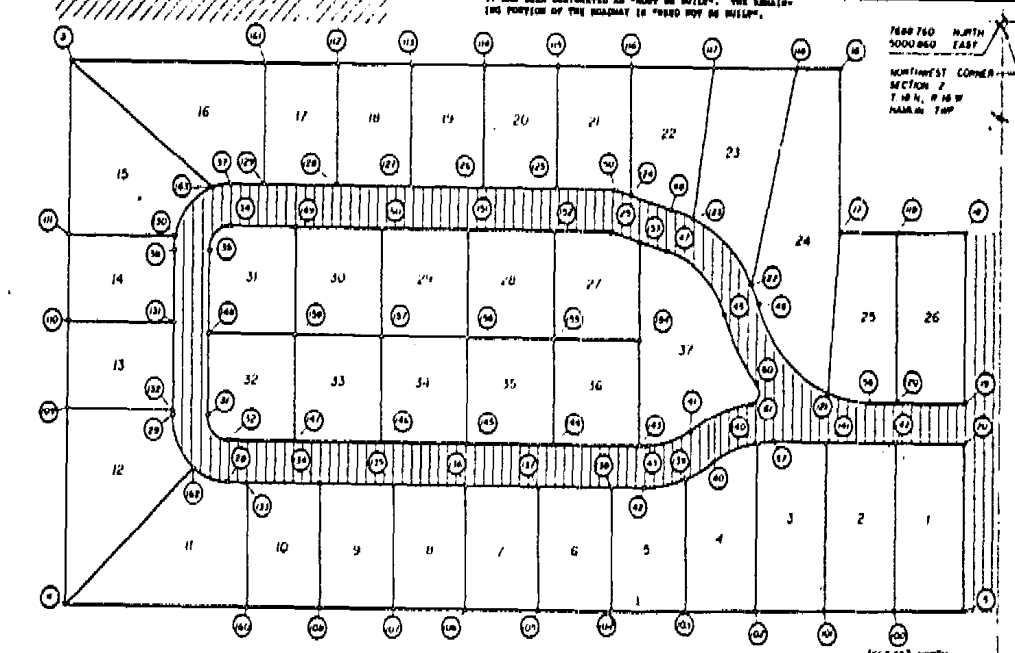

PARCEL NO. 27		
SYM	NORTH	EAST
152	7030.966	6850.852
25	7116.234	6850.746
153	7154.905	6862.642
154	7154.303	6980.695
155	7030.303	6980.890

PARCEL NO. 29		
SYM	NORTH	EAST
150	6782.966	6851.62
151	6906.966	6851.007
156	6906.303	6981.085
157	6782.303	6981.280

PARCEL NO. 12		
SYM	NORTH	EAST
4	6332.625	7312.243
162	6516.217	7146.127
29	6483.794	7081.963
132	6483.830	7074.963
109	6333.830	7075.246

PARCEL NO. 32		
SYM	NORTH	EAST
140	6534.304	6981.670
158	6658.304	6981.475
147	6657.641	7111.632
32	6563.642	7111.812
31	6533.794	7081.869

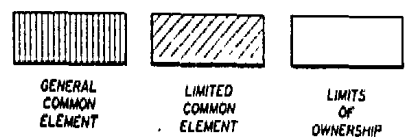

Richard L. Hays
 RICHARD L. HAYS
 REGISTERED LAND SURVEYOR
 REGISTRATION NO. 25847

PARCEL NO. 4		
SYM	NORTH	EAST
139	7222.278	7150.531
40	7266.957	7126.247
140	7322.511	7105.582
102	7320.996	7310.377
103	7220.996	7310.566

PARCEL NO. 3		
SYM	NORTH	EAST
140	7322.511	7105.582
57	7328.957	7105.371
141	7422.573	7105.914
101	7420.996	7310.188
102	7320.996	7310.377

TALL OAKS
 SITE PLANS
 NORTH LUND & ASSOCIATES, INC.
 813 E. LUDINGTON AVENUE
 LUDINGTON, MICHIGAN 49431
 616-845-5484

PARCEL NO. 10		
SYM	NORTH	EAST
133	6592.151	7161.757
28	6563.387	7161.811
162	6516.217	7146.127
4	6332.625	7312.243
160	6590.997	7311.755

PARCEL NO. 9		
SYM	NORTH	EAST
134	6697.151	7161.550
135	6802.151	7161.359
107	6800.997	7311.557
108	6695.997	7311.557

PARCEL NO. 8		
SYM	NORTH	EAST
135	6802.151	7161.359
136	6907.151	7161.160
106	6905.996	7311.600
107	6800.997	7311.557

PARCEL NO. 7		
SYM	NORTH	EAST
136	6907.151	7161.160
137	7012.151	7160.961
105	7010.996	7310.962
106	6905.996	7311.600

PARCEL NO. 6		
SYM	NORTH	EAST
137	7012.151	7160.961
138	7117.150	7160.762
104	7115.996	7310.763
105	7010.996	7310.962

PARCEL NO. 5		
SYM	NORTH	EAST
138	7117.150	7160.762
47	7164.713	7160.672
139	7222.278	7150.531
101	7220.996	7310.566
104	7155.996	7310.764

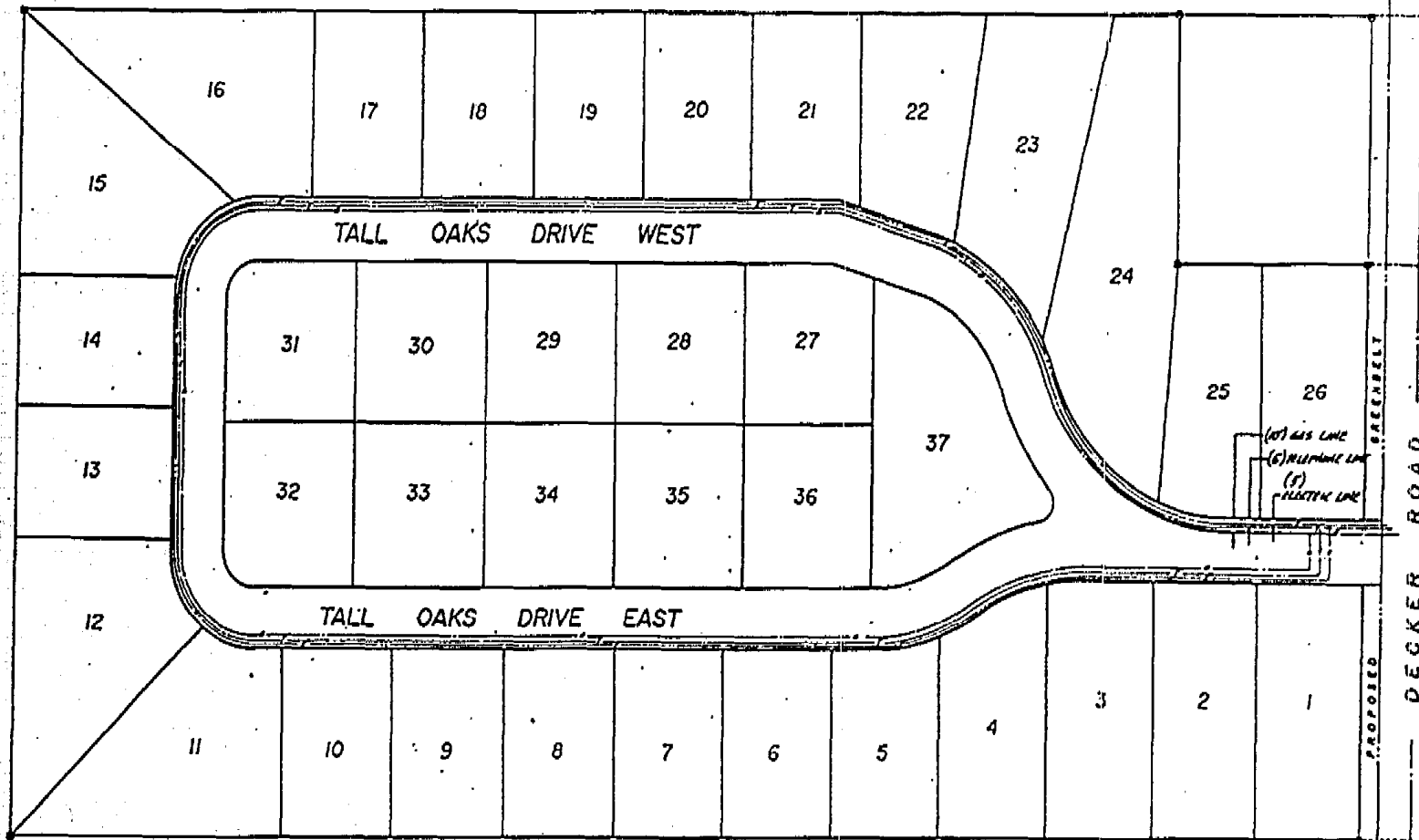

"PROPOSED"
 UNDERGROUND UTILITY SYMBOLS
 ELECTRICAL: ————
 TELEPHONE: ————
 GAS: ————

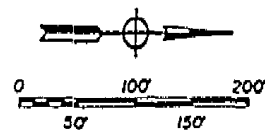

NORLUND & ASSOCIATES, INC. 813 E. LUDINGTON AVENUE LUDINGTON, MICHIGAN 49431 PH: 616-335-3425	
TALL OAKS SITE DEVELOPMENT	
UTILITY EASEMENTS	
DATE: 05/15/72	SCALE: 1" = 50'
DRAWN BY: [initials]	SHEET 4 OF 4

NA COMPLETE
 ENGINEERING & SURVEYING
 SERVICES SINCE 1972